

EAST CENTRAL INDEPENDENT SCHOOL DISTRICT

Dr. Warren G. Mize | warren.mize@ecisd.net

January 28, 2024

Region 11 Middle School Directors:

We are thrilled to host this year's Region 11 Middle School UIL Choir Concert and Sight-Reading contest in East Central ISDs Patterson Center for the Performing Arts. We hope you have a positive experience. I wanted to share some information that will help things run smoothly.

Contest Room Assignments:

- **The Patterson Center for the Performing Arts Address:** 7173 FM 1628, SATX 78263
- **Contest Office:** The Box Office in the main lobby of the PAC
- **Contest Check-Out:** The Box Office in the main lobby of the PAC
- **Warm-Up Room:** Classroom 5107
- **Concert:** Main Auditorium
- **Sight-Reading:** Choir Room (2nd floor)

Upon arrival, you'll be greeted by an East Central contest volunteer. If you plan on listening to other performances, please be sure your students follow appropriate concert etiquette. Please do not have students entering, exiting, or moving around the auditorium when a choir is on stage. Before your warm-up time, please wait with your group inside the main lobby on the porch of the PAC. Your student host will escort your ensemble to the warm-up room.

The warm-up room will have seats in order of the riser rows. A student will keep you on schedule with a 5-minute warning, and they'll let you know when it is time to move from warm-up to the stage for your concert performance. If you want other time warnings, please inform the student volunteer when you enter the warm-up room.

The stage will have 10 4-step risers and an acoustic shell. A stage crew member can move the piano. The announcer will ask any questions they have on the pronunciation of the director's name or repertoire.

The sight-reading room (choir room) has built-in risers. Feel free to make any adjustments to make your group feel comfortable in the sight-reading room. Our room monitor will be there to assist you.

If you have any questions, please contact me at warren.mize@ecisd.net or mobile at 210-954-4474. Again, we look forward to hosting you and your ensemble at the Patterson.



Dr. Warren G. Mize

Director

Patterson Center for the Performing Arts

East Central Independent School District

7173 FM 1628, San Antonio, TX 78263

Mobile: 210-954-4474 | ecisd.net

Bus Plan & Parking Information

Patterson Center for the Performing Arts

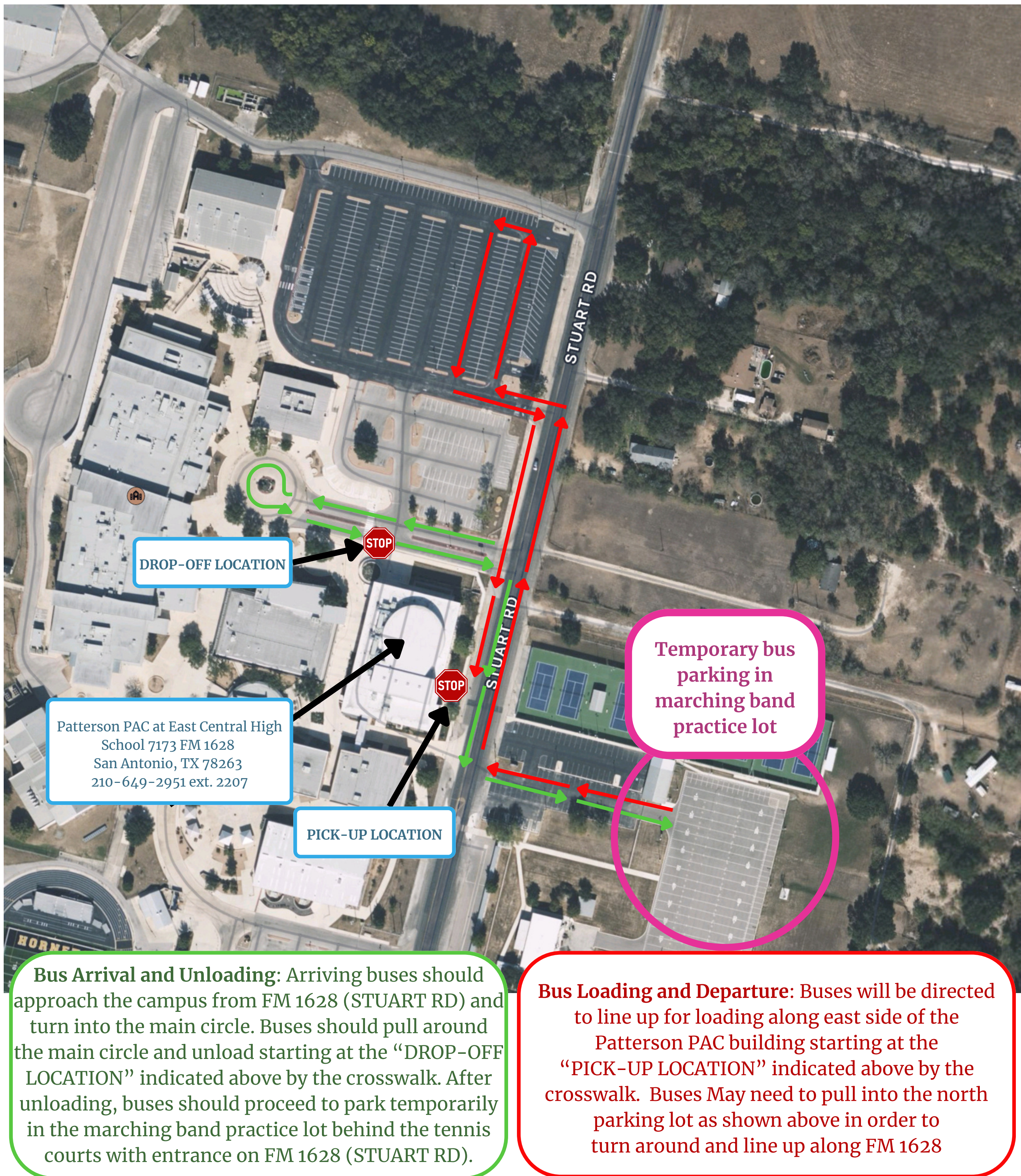

UIL Music Region 11 MS Choir CSRE 2023
Feb. 28-29, 2024 • The Patterson PAC
 [Schedule subject to change.] **UPDATED 2-6-24**

Feb. 28, 2024										
School Name	Director	Accompanist	Class	Conf	Group	SR Level	Warmup	Move	Concert	SR
Resnik	Ana Hernandez	Kjar	2C	NV	935 (Treb)	SA LV 1	8:35 AM	8:55 Am	9:00 AM	9:20 AM
Metzger	Andrew Sanchez	Collazo	2C	NV	933 (TB)	TB LV 1	8:55 AM	9:15 AM	9:20 AM	9:40 AM
Woodlake Hills	Elizabeth Ann James	Lautner	2C	NV	933 (TB)	TB LV 1	9:15 AM	9:35 AM	9:40 AM	10:00 AM
McNair	Christina Rivera	Lozito	2C	NV	933 (TB)	TBLV 1	9:35 AM	9:55 AM	10:00 AM	10:20 AM
Resnik	Ana Hernandez	Kjar	2C	NV	933 (TB)	TB LV 1	9:55 AM	10:15 AM	10:20 AM	10:40 AM
Corbett	Samantha Olivier	Elliott	3C	NV	933 (TB)	TB LV 1	10:15 AM	10:35 AM	10:40 AM	11:00 AM
Heritage	Ricardo Vela	Baxter	3C	NV	933 (TB)	TB LV 1	10:35 AM	10:55 AM	11:00 AM	11:20 AM
Judson	Debra Wilcox	Pepper	3C	NV	933 (TB)	TB LV 1	10:55 AM	11:15 AM	11:20 AM	11:40 AM
Kitty Hawk	Kara Koller	Kjar	3C	NV	933 (TB)	TB LV 1	11:15 AM	11:35 AM	11:40 AM	12:00 PM
Lunch										
Kirby	Ashley Logan Herron	Collazo	2C	NV	935 (Treb)	SA LV 1	12:35 PM	12:55 PM	1:00 PM	1:20 PM
Scobee	Kyree Harrison	Lozito	2C	NV	935 (Treb)	SA LV 1	12:55 PM	1:15 AM	1:20 PM	1:40 PM
Terrell Wells	Hannah Herrick	Bailey	2C	NV	935 (Treb)	SA LV 1	1:15 PM	1:35 PM	1:40 PM	2:00 PM
Loma Alto	JoLynn Rositas	Boldt	2C	NV	935 (Treb)	SA LV 1	1:35 PM	1:55 AM	2:00 PM	2:20 PM
Judges Break							1:55 PM	2:15 PM	2:20 PM	2:40 PM
Harlandale	Sarah Arce	Davila	2C	NV	935 (Treb)	SA LV 1	2:15 PM	2:35 AM	2:40 PM	3:00 PM
Morales	Weston Clark	Schlichting	2C	NV	935 (Treb)	SA LV 1	2:35 PM	2:55 PM	3:00 PM	3:20 PM
Dobie	Kenneth	Baxter	3C	NV	935 (Treb)	SA LV 1	2:55 PM	3:15 PM	3:20 PM	3:40 PM
Del Rio	Stacey Gallegos	Kuaea	3C	NV	935 (Treb)	SA LV 1	3:15 PM	3:35 PM	3:40 AM	4:00 AM
Heritage	Ricardo Vela	Baxter	3C	NV	935 (Treb)	SA LV 1	3:35 PM	3:55 PM	4:00 PM	4:20 PM
Leal	William Cobb	Laechelin	2C	NV	935 (Treb)	SA LV 1	3:55 PM	4:15 PM	4:20 PM	4:40 PM

REMINDERS:

1. Bring three *numbered* scores to check-in. We print Form 4 (Concert) and Form 5 (SR).
2. Your Form 1 Eligibility Certification and Announcer Sheet must be turned in, too.
3. Make sure your Form 1A Invoice is turned in with your payment.
4. ***Permission to photocopy POP scores may only be given by the copyright holder, not by a vendor.***
5. Audio recording of your performance will be emailed to you following your performance.
6. Please do not engage with the judges at any time.
7. Check-out table will be located near/in the contest office.

UIL Music Region 11 MS Choir CSRE 2023
Feb. 28-29, 2024 • The Patterson PAC
 [Schedule subject to change.] **UPDATED 2-6-24**

Feb. 29, 2024										
School Name	Director	Accompanist	Class	Conf	Group	SR Level	Warmup	Move	Concert	SR
Kingsborough	William Cobb	Laechelin	2C	NV	935 (Treb)	SA LV 1	8:55 AM	9:15 AM	9:20 AM	9:40 AM
Woodlake Hills	Peter Benjamin Ruiz	Lautner	2C	V	935 (Treb)	SA LV 2	9:15 AM	9:35 AM	9:40 AM	10:00 AM
McAuliffe	Erica Salazar	Kjar	2C	V	935 (Treb)	SA LV 2	9:35 AM	9:55 AM	10:00 AM	10:20 AM
McNair	Christina Rivera	Lozito	2C	V	935 (Treb)	SA LV 2	9:55 AM	10:15 AM	10:20 AM	10:40 AM
Judges Break							10:15 AM	10:35 AM	10:40 AM	11:00 AM
Judson	Debra Wilcox	Pepper	3C	V	935 (Treb)	SA LV 2	10:35 AM	10:55 AM	11:00 AM	11:20 AM
Dobie	Kenneth	Baxter	3C	V	935 (Treb)	SA LV 2	10:55 AM	11:15 AM	11:20 AM	11:40 AM
Kitty Hawk	Kara Koller	Kjar	3C	V	935 (Treb)	SA LV 2	11:15 AM	11:35 AM	11:40 AM	12:00 PM
Metzger	Andrew Sanchez	Collazo	2C	V	935 (Treb)	SA LV 2	11:35 PM	11:55 PM	12:00 PM	12:20 PM
Corbett	Samantha Olivier	Elliott	3C	V	931 (Treb)	SA LV 2	11:55 PM	12:15 PM	12:20 PM	12:40 PM
Legacy	Carol Scarbrough	Baxter	3C	NV	931 (M)	SAB LV 1	12:15 PM	12:35 PM	12:40 PM	1:00 PM
							1:35 PM	1:55 PM	2:00 PM	2:20 PM
							1:55 PM	2:15 PM	2:20 PM	2:40 PM
							2:15 PM	2:35 PM	2:40 PM	3:00 PM
							2:35 PM	2:55 PM	3:00 PM	3:20 PM

JUDGES:

Concert – Colton Blake, Wanetta Hill, Dawn Sheridan-Reinhuber SR- Karla Cruz, Kearby Etheridge, David Short

REMINDERS:

1. Bring three *numbered* scores to check-in. We print Form 4 (Concert) and Form 5 (SR).
2. Your Form 1 Eligibility Certification and Announcer Sheet must be turned in, too.
3. Make sure your Form 1A Invoice is turned in with your payment.
4. **Permission to photocopy POP scores may only be given by the copyright holder, not by a vendor.**
5. Audio recording of your performance will be emailed to you following your performance.
6. Please do not engage with the judges at any time.
7. Check-out table will be located near/in the contest office.